

www.hinckleycrc.org

Hinckley Cycle Racing Club

25 Mile 4-Up Team Time Trial

Sunday 6th May 2018, K41/25

First team off at 09:03

Event HQ:

Wolvey C of E Primary School.
Bulkington Rd,
Wolvey,
Hinckley
LE10 3LA

Officials:

Timekeepers : Peter Bayliss
Sue Bolwer
Recorder : Carole Bayliss

Event Organiser:

Michael Wills
56 John Bold Ave
Stoney Stanton
Leic.
LE9 4DN

07941 930629

manfredwills59@gmail.com

Promoted for and on behalf of Cycling Time Trials under their Rules and Regulations

In the interests of personal safety, Cycling Time Trials recommend that a hard-shell helmet that meets a recognised international safety standard should be worn.

Under 18s and/or Juniors **MUST** wear a helmet that meets these standards.

The use of front and rear lights is recommended, but not compulsory.
Fail to Sign Out will result in a DNF which could effect team trophies. You should sign out when you return your number in exchange for a drink after your ride

No.	Start Time	First Name	Last Name	Club	M/F	Cat
1	09:03	Eleanor	Mather	Hinckley Cycle Racing Club	F	V
2	09:03	Emma	Hill	Hinckley Cycle Racing Club	F	S
3	09:03	Alison	Briance	Hinckley Cycle Racing Club	F	S
4	09:03	Heather	Malone	Hinckley Cycle Racing Club	F	S
5	09:06	Helena	Bowman	Warwickshire Ladies CC	F	V
6	09:06	Sheila	Coad	Warwickshire Ladies CC	F	V
7	09:06	Lynn	Bayliss	Warwickshire Ladies CC	F	V
8	09:06	Gemma	Morris	Warwickshire Ladies CC	F	S
9	09:09	Liz	Spanner	Ilkeston Cycle Club	F	S
10	09:09	Jessica	Denman	Ilkeston Cycle Club	F	S
11	09:09	Melissa	Denman	Ilkeston Cycle Club	F	S
12	09:09	Elizabeth	Bridgen	Ilkeston Cycle Club	F	V
13	09:12	Christine	Johnson	Hinckley Cycle Racing Club	F	V
14	09:12	Claire	Davies	Hinckley Cycle Racing Club	F	V
15	09:12	Lucy	Cutler	1485 Tri Club	F	V
16	09:12	Amy	Bishop	Ambleside Velo	F	V
17	09:15	Deirdre	Harrington	Leicester Forest CC	F	S
18	09:15	Lucy	Sturgess	Leicester Forest CC	F	S
19	09:15	Lucy	Crookston	Leicester Forest CC	F	S
20	09:15	Anna	Bertram	Leicester Forest CC	F	V
21	09:18	Steph	Russell	Team Bottrill / Vanguard	F	S
22	09:18	Debbie	Bradley	Team Bottrill / Vanguard	F	V
23	09:18	Marianne	Holt	Team Bottrill / Vanguard	F	S
24	09:18	Sarah	Senderski	Team Bottrill / Vanguard	F	S
25	09:21	Anthony	Hayman	Coalville Whs	M	V
26	09:21	Dawn	Hayman	Coalville Whs	F	V
27	09:21	Steven	Robinson	Coalville Whs	M	V
28	09:21	Kim	Burns	1485 Tri Club	F	V
29	09:24	Ryan	Cattell	Stoney Stanton Velo Club	M	S
30	09:24	David	Turner	Stoney Stanton Velo Club	M	S
31	09:24	Keenan	McNamara	Stoney Stanton Velo Club	M	S
32	09:24	Thomas	Morgan	Stoney Stanton Velo Club	M	S

33	09:27	Ben	Hartopp	Stoney Stanton Velo Club	M	S
34	09:27	Andy	Melvin	Stoney Stanton Velo Club	M	V
35	09:27	Gary	Quittenton	Stoney Stanton Velo Club	M	V
36	09:27	David	Needham	Stoney Stanton Velo Club	M	V
37	09:30	Andy	Sweeney	Ambleside Velo	M	V
38	09:30	Alun	Sweeney	Ambleside Velo	M	V
39	09:30	Thomas	Porter	Ambleside Velo	M	V
40	09:30	Kris	Betteridge	Ambleside Velo	M	V
41	09:33	Daniel	Cotterell	Stoney Stanton Velo Club	M	S
42	09:33	Mark	Taylor	Stoney Stanton Velo Club	M	S
43	09:33	Simon	Gilby	Stoney Stanton Velo Club	M	V
44	09:33	Simon	Galley	Stoney Stanton Velo Club	M	V
45	09:36	Stuart	Hughes	Team Jewson - MI Racing ~ Poly Pipe ~ McCann	M	V
46	09:36	Peter	Bolesworth	Hinckley Cycle Racing Club	M	V
47	09:36	Peter	Hobbs	Hinckley Cycle Racing Club	M	V
48	09:36	Michael	Bevins	Hinckley Cycle Racing Club	M	V

49	09:39	Simon	Askham	Leicester Forest CC	M	V
50	09:39	Michael	Birch	Leicester Forest CC	M	S
51	09:39	Jean Christophe	Cipieres	Leicester Forest CC	M	S
52	09:39	Matthew	Dowling	Leicester Forest CC	M	S
53	09:42	Matthew	Mann	Hinckley Cycle Racing Club	M	V
54	09:42	Michael	Johnson	Hinckley Cycle Racing Club	M	V
55	09:42	Royston	Statham	1485 Tri Club	M	V
56	09:42	Matthew	Dennis	Hinckley Cycle Racing Club	M	V
57	09:45	Alex	Whitmore	Ratae RC	M	S
58	09:45	Chris	Whitmore	Ratae RC	M	S
59	09:45	Colum	Foster	Ratae RC	M	S
60	09:45	George	Hoseason	Ratae RC	M	V
61	09:48	Tim	Wood	Team Echelon	M	V
62	09:48	Ollie	Morgan	Team Echelon	M	E
63	09:48	Joel	Turvey	Team Echelon	M	S
64	09:48	Jon	Howard	Team Echelon	M	V
65	09:51	Nigel	Jones	Stourbridge Velo	M	V
66	09:51	Matthew	Cooper	Stourbridge Velo	M	S
67	09:51	Mike	Anslow	Stourbridge Velo	M	V
68	09:51	Rob	Kennard	Stourbridge Velo	M	V
69	09:54	Chris	Spray	Ratae RC	M	V
70	09:54	Steve	Rhodes	Ratae RC	M	V
71	09:54	Ed	Watson	Ratae RC	M	V
72	09:54	Daniel	Reidenbach	Ratae RC	M	V
73	09:57	Ed	Tarelli	Race Hub	M	V
74	09:57	Carl	Shaw	Race Hub	M	S
75	09:57	Duncan	Shea-Simonds	Race Hub	M	V
76	09:57	Stephen	Jelley	Race Hub	M	S
77	10:00	Simon	Law	Team Klincutapparel.com	M	V
78	10:00	Mark	Styles	Team Klincutapparel.com	M	S
79	10:00	Piotr	Klin	Team Klincutapparel.com	M	S
80	10:00	Robert	Gibbons	Team Klincutapparel.com	M	V
81	10:03	Timothy	Hastie	Team Jewson - MI Racing~Poly Pipe~ McCann	M	S
82	10:03	Simon	Bayliss	Team Jewson - MI Racing~Poly Pipe~ McCann	M	S

83	10:03	Andrew	Green	Team Jewson - MI Racing~Poly Pipe~ McCann	M	V
84	10:03	Lewis	Jones	Team Jewson - MI Racing~Poly Pipe~ McCann	M	S
85	10:06	Kenny	Cliffe	Leicester Forest CC	M	S
86	10:06	Hamish	Mcdougall	Leicester Forest CC	M	S
87	10:06	Luke	Frost	Leicester Forest CC	M	S
88	10:06	Carl	Dyson	Leicester Forest CC	M	S
89	10:09	Richard	Shimmell	CC Giro	M	V
90	10:09	Jeremy	Stone	Team Bottrill / Vanguard	M	V
91	10:09	James	Middleton	MediaVelo	M	S
92	10:09	Richard	Bradley	MediaVelo	M	V
93	10:12	Gareth	Pymm	Team Bottrill / Vanguard	M	S
94	10:12	James	Bentley	Team Bottrill / Vanguard	M	E
95	10:12	Andy	Turner	Team Bottrill / Vanguard	M	S
96	10:12	Max	Sahota	Team Bottrill / Vanguard	M	S

Course Description

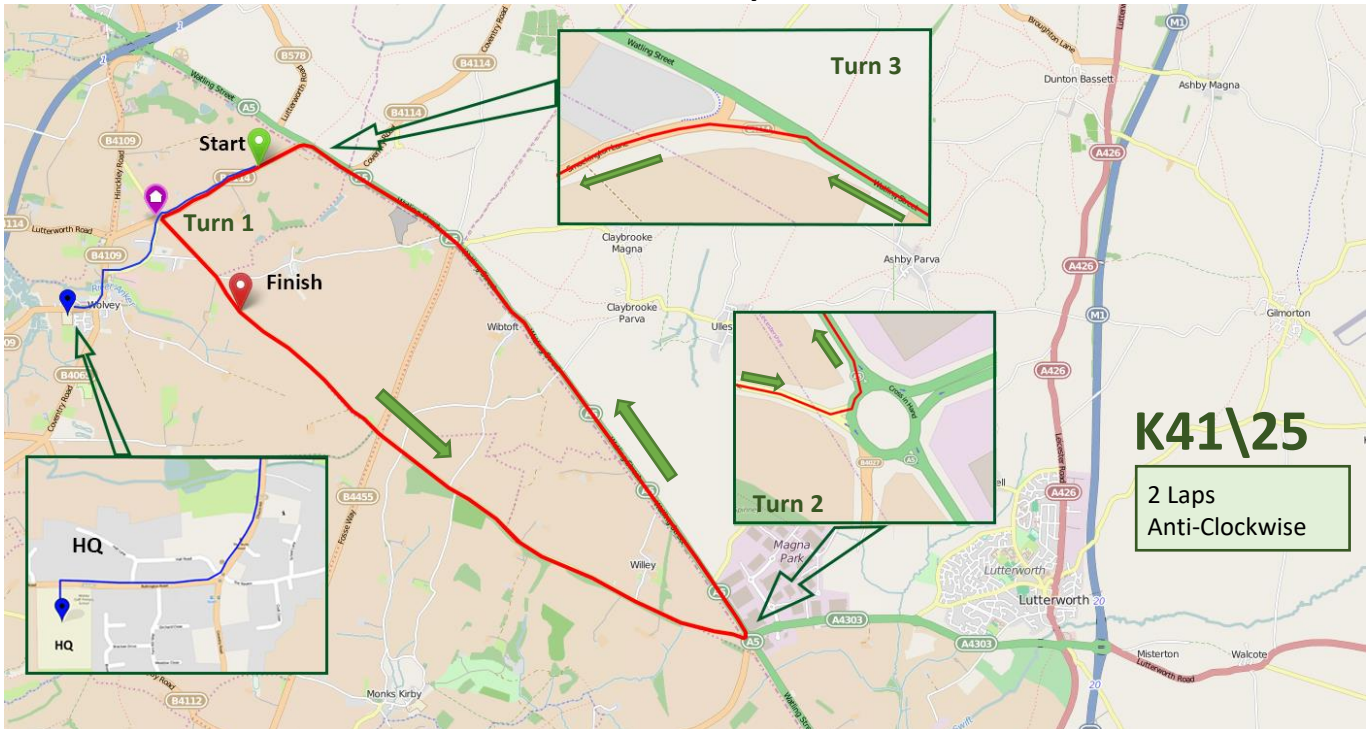

Map Image © <http://www.timetrialcourses.co.uk/course/k41> 25

Start on B4114 0.25 mile south-west of junction with A5 (Smockington) in line with field gate on left opposite western end of lay-by on right. Proceed south-west.

At island at Wolvey (Axe & Compass) take **first** exit towards Lutterworth (Turn 1).

At island junction with A5 (Cross in Hand) take **first** exit onto A5 (Turn 2).

At Smockington turn **left** onto B4114 to complete circuit (Turn3).

Ride second circuit.

Commence third circuit to Axe & Compass island. Take first exit towards Lutterworth.

Finish 0.25 mile past turning to Cropston Magna in line with first chevron warning sign on the right.

It is approximately 2 miles from the HQ to the start.

Plenty of parking in the school playground at the HQ

Parking and WC is also available at the field behind Pesto (Axe and Compass)
(as used for the HCRC Tuesday 10s)

Please note your start time – 3 minutes between teams.

Sponsored Teams

Team Jewson - MI Racing ~Poly Pipe~ McCann,
Team Bottrill / Vanguard
Team Klincutapparel.com

Prizes

Trophy for the overall fastest men's team.

Trophy for the overall fastest ladies' team.

Medals for the overall fastest mixed team.

There are medals for 1st, 2nd and 3rd Lady's and Men's teams

As this is a charity event there are no cash prizes.

Team photograph prior to warm up at race HQ
(Photos can be purchased for a small fee to be donated to Charity)

Raffle at end of event prior to medal presentation.



**All profits from this event will go to the
Defense and National Rehabilitation Centre
www.thednrc.org.uk**

**Please check the 4 UP FB page for any immediate updates
<https://www.facebook.com/HCRC4Up/>**